Morning Oregonian.

VOL. XIX.—NO. 5815. PORTLAND, OREGON: SATURDAY, NOVEMBER 8, 1879. PRICE—TEN CENTS

GENERAL NEWS.

BY TELEGRAPH TO THE OREGONIAN.

Strike of Pork-packers at Chicago.

CHICAGO, Nov. 6.—It appears that the trouble between pork-packers and their hands, who number in the aggregate about 800, has broken out again and is likely to prove a serious matter to some of the packing industries of the city. The workingmen's union, to which organization some three hundred packers and butchers belong, recently decided to demand an advance of 25 cents per hog over last year's prices for all kinds of labor in the packing houses. The proposition was demurred, but yesterday, in order to come to the point, gave in a compliance with and paid the prices demanded. To-day, however, 21 packers and curers, including all the principal houses, signed an agreement to act in harmony, and especially to hire and discharge the men they saw fit, regardless of the union or associations. Many of the packers have shut down entirely, stating that they would not pack another hog at the prices if they could not get men at the old prices. They claim that there is no advance in the present price of hogs, and that an increase in expenses would be ruinous, some firms threaten to remove their business from Chicago. Hogs were a drug in Chicago to-day, and at the close the prospects were good for activity in the near future. Many of the workmen are now from 2 to 3½ per day, according to the class of work they do.

Returns still Incomplete.

RICHMOND, Va., Nov. 7.—The debt payers claim that they have certainly elected 47 delegates with an equal chance for 3 others, and the readjusters however still maintain that they have 23 senators out of 40, and 56 delegates out of 100.

Hanged for Murder.

GALVESTON, Nov. 7.—A *News'* special from Jackson, Texas, says that Bill Davis was executed this afternoon at 2 o'clock for the murder of Dolly Hudspeth, October 20, 1878. He acknowledged his guilt from the scaffold and suffered death without evincing emotion. A large crowd witnessed the hanging.

Important if True.

BOSTON, Nov. 7.—Congressman Wright, of Pennsylvania, and Marsh, of Maine, have been here two or three days, taking evidence for the congressional committee on depression of business. About a dozen witnesses have been examined, among whom are Wendell Phillips and Gen. Horace Binney.

Burned to Death.

ATLANTA, Ga., Nov. 7.—The house and furniture of Jesse Spofford, of Brownfield, Coweta county, last night. Spofford perished in the flames.

Influx of Immigration from Germany.

NEW YORK, Nov. 7.—Since the first of Jan. 30,000 German immigrants have landed at this port, against 16,713 for the corresponding period of last year.

Missionary Appropriations.

NEW YORK, Nov. 7.—The Methodist general missionary appropriations of $250,000 for home work, include $70,000 for three missions, $10,000 for Mexico; for Germans, $3000; California Indians, California Chinese, $10,896, and for Oregon Chinese; for Chinese missions in Foochow, this city, $1500.

RAILROAD DISASTERS.

Accident near Altoona, Pa.—Two Lives Lost.

[SPECIAL DISPATCH TO THE OREGONIAN.]

ALTOONA, Nov. 7.—A freight train on the Pennsylvania road broke in two early this morning, while coming down a mountain grade two miles west of Altoona. The detached portion of the train gained great speed and soon left it at the rate of a mile a minute at Kittaning Point. It reversed and came back the first part. Twenty-four cars were completely wrecked and freight scattered in all directions. James A. McDowell, engineer, was instantly killed and his body mostly mutilated. J. C. Cook, another engineer, was seriously injured and is not expected to recover.

Explosion at Lancaster, Pa.

LANCASTER, Nov. 7.—During a heavy fog this morning on the Pennsylvania railroad a freight train of the Pennsylvania Railroad Company, and two oil cars were burned. The escaping oil caught fire and one of the tanks exploded with a report, severely shaking all buildings in the city. Fire engines were of little service, the flames leaping up to a height of 100 feet, and for some hours the track was impassable for miles east and west with trains waiting for the fire to burn itself out.

WASHINGTON CITY.

Funeral of the Late Admiral Reynolds.

WASHINGTON, Nov. 7.—A general order has been issued by the secretary of the navy announcing the death and recounting the services of Admiral Reynolds, and, in accordance therewith, ordering that on the day of the reception of the remains, the flags on the navy yards and stations and vessels in port to be displayed at half-mast from sunrise to sunset, and that thirteen minute guns be fired at noon from the navy yards and stations, flag ships and vessels acting as such.

TELEGRAPH AND TELEGRAPH.

The Obelisk Story.

NEW YORK, Oct. 31.—Lieutenant Commander Gorringe telegraphs the New York *World* from Alexandria, Egypt, Oct. 30: "The London *Daily News* originates the story that the Italian consul general, with the full knowledge and approval of the Italian authorities here, is intriguing with the Egyptian government for the removal of the obelisk in Central Park. This is a good deal of outrageous nonsense. There is a good deal of antagonism on the part of foreign residents to the removal of the obelisk to the United States account; of European creditors of Egypt, and also overwhelming opposition on the part of Egyptian officials, who would gladly destroy its grip on Egyptian political, and there are some democrats who predict that his strength and that of the democratic party in general, will be increased by the stand taken by the party under the lead of Tilden, in raising defects rather than submit to the dictates of a faction of whose composition and action it has been for years a reproach throughout the country. It is quite generally believed that the result in New York largely helps Senator Bayard's chances for the presidential nomination. His views on financial questions have always been in harmony with those of the New York democrats, and he is not objectional to any faction of the democratic party in that state, which must now be considered essential to democratic success. Had Robinson been elected, Tilden would undoubtedly have easily obtained the presidential nomination. It is now contended that Tilden cannot carry the whole party strength, but that Bayard can. Tilden's friends here, however, do not concede this, but claim that his organizing abilities and resources, although unable to save Robinson against the Kelly defection, nevertheless saved all the candidates who were elected, and that he cannot be separated from the party's success. They therefore look for an immense reaction of sympathy in his favor, and confidently claim his nomination and election next year.

The republicans on the other hand argue that there is no possibility of a cordial reunion of the New York democrats upon Tilden or any presidential candidate whom he would favor, and that in any event short of Tilden's nomination, which they consider out of the question, the full republican vote of New York next fall, the polls forty-five thousand or larger than this year's aggregate of the votes of both democratic factions, who brought out every democrat last Tuesday, whereas large numbers of republicans stayed at home and refused to vote if any portion of the ticket which they noted as representated wrongly in Conkling and Cornell. etc. etc.

BY ATLANTIC CABLE.

Prisoner Discharged.

LONDON, Nov. 7.—The Glasgow Herald says the charge of treason-felony against the alleged Fenian prisoner, Deasy, has been withdrawn, and he will be discharged.

Reception of Ambassadors.

LONDON, Nov. 7.—The ceremony of receiving the Siamese ambassadors by the queen took place at Windsor castle this afternoon. The ambassadors, who arrived in London on Wednesday, were received by the queen in state, and presented their credentials. The ceremony was followed by a banquet.

Trouble with Zulus.

LONDON, Nov. 7.—A dispatch from Natal says that the Zulus have refused to pay the fine imposed upon them for the murder of the white traders, and that they have also refused to surrender the murderers. Sir Bartle Frere has ordered the Zulus to disband their army.

Fenian Prisoners Released.

DUBLIN, Nov. 7.—The Fenian prisoners, Deasy, Mackey and Gallagher, were released from prison this morning.

The Russian Defeat in Turkestan.

ST. PETERSBURG, Nov. 7.—The *Novoe Vremya* says the Russian force defeated Yakoub Beg at Galktepe, Turkestan on the 24th, consisted of three battalions of infantry, two squadrons of dragoons, two sotnias of Cossacks, two sotnias of mounted riflemen, one mounted battery of artillery, one rocket company, under Colonel Dragomiroff; also, three battalions of infantry, one battalion of Cossacks and one infantry company, under General Count Borch. The article continues: "The affair culminated in an impetuous push, after the preparation of which a corps engaged unprecedented."

England and the Turkish Debt.

LONDON, Oct. 31.—A statement was published in the Times yesterday, which stated that a settlement of the Turkish debt had been effected, under the auspices of the Rothschilds, on a pledge of the revenue from salt, tobacco, and the surplus of the tribute fixed for March, 1880.

The Irish Distress.

LONDON, Nov. 7.—Sir Stafford Northcote, chancellor of the exchequer, in answering a letter asking his attention to the case for the distress in the southwest of Ireland, and suggesting action by the government in the matter, for the people, but can only refer to the Irish executive. He adds that the position by the government should be kept free from abuse.

Unfortunate!

DR. GIBBON'S DISPENSARY

821 Kearny St., San Francisco.

Consultation Free and Strictly Confidential.

Medicines sent to any address, secure from observation.

Thousands of cases of Nervous Debility, Seminal Weakness, Impotency, Sexual Decay, Premature Old Age, Blood Diseases, Skin Eruptions, Kidney and Urinary Complaints, Gleet, Stricture, Syphilis, Gonorrhœa, Piles, Fistula, Rupture, Diseases of the Rectum, Female Weaknesses, Irregularities, Suppressions, Leucorrhœa, Sterility, Abortion, Diseases of Pregnancy, Change of Life, Diseases of Infancy, Childhood, Youth, Manhood, Middle Age, Old Age, Acute and Chronic Diseases of every name and nature, however obstinate or long standing, are successfully treated at this Institution.

Dr. Gibbon's Dispensary is the oldest established and most reliable Medical Institution on the Pacific Coast. Dr. Gibbon is the oldest physician in San Francisco, and has been in constant practice on the Pacific Coast for 27 years. Dr. Gibbon is a graduate of two Medical Colleges, and has the diploma hanging in his office. Dr. Gibbon is a regular physician, and has no secrets in medicine. Dr. Gibbon's Dispensary is the only Medical Institution on the Pacific Coast that has a regular Chemical Laboratory, where the Medicines used are prepared by a practical Chemist. Dr. Gibbon's Dispensary is the only Medical Institution on the Pacific Coast that has a regular Microscopical Department, where Microscopical examinations are made. Dr. Gibbon's Dispensary is the only Medical Institution on the Pacific Coast that has a regular Pathological Department, where Pathological examinations are made. Dr. Gibbon's Dispensary is the only Medical Institution on the Pacific Coast that has a regular Museum of Anatomy, Pathology and Morbid Specimens. Dr. Gibbon's Dispensary is the only Medical Institution on the Pacific Coast that has a regular Reading Room, where the latest Medical Publications may be consulted. Dr. Gibbon's Dispensary is the only Medical Institution on the Pacific Coast that has a regular Library of Medical Works, where the latest Medical Publications may be consulted. Dr. Gibbon's Dispensary is the only Medical Institution on the Pacific Coast that has a regular Medical Museum, where Medical Specimens may be seen. Dr. Gibbon's Dispensary is the only Medical Institution on the Pacific Coast that has a regular Medical Library, where Medical Books may be consulted. Dr. Gibbon's Dispensary is the only Medical Institution on the Pacific Coast that has a regular Medical Museum, where Medical Specimens may be seen. Dr. Gibbon's Dispensary is the only Medical Institution on the Pacific Coast that has a regular Medical Library, where Medical Books may be consulted.

DR. GIBBON'S DISPENSARY

821 Kearny St., San Francisco.

Consultation Free and Strictly Confidential.

Medicines sent to any address, secure from observation.

Thousands of cases of Nervous Debility, Seminal Weakness, Impotency, Sexual Decay, Premature Old Age, Blood Diseases, Skin Eruptions, Kidney and Urinary Complaints, Gleet, Stricture, Syphilis, Gonorrhœa, Piles, Fistula, Rupture, Diseases of the Rectum, Female Weaknesses, Irregularities, Suppressions, Leucorrhœa, Sterility, Abortion, Diseases of Pregnancy, Change of Life, Diseases of Infancy, Childhood, Youth, Manhood, Middle Age, Old Age, Acute and Chronic Diseases of every name and nature, however obstinate or long standing, are successfully treated at this Institution.

Dr. Gibbon's Dispensary is the oldest established and most reliable Medical Institution on the Pacific Coast. Dr. Gibbon is the oldest physician in San Francisco, and has been in constant practice on the Pacific Coast for 27 years. Dr. Gibbon is a graduate of two Medical Colleges, and has the diploma hanging in his office. Dr. Gibbon is a regular physician, and has no secrets in medicine. Dr. Gibbon's Dispensary is the only Medical Institution on the Pacific Coast that has a regular Chemical Laboratory, where the Medicines used are prepared by a practical Chemist. Dr. Gibbon's Dispensary is the only Medical Institution on the Pacific Coast that has a regular Microscopical Department, where Microscopical examinations are made. Dr. Gibbon's Dispensary is the only Medical Institution on the Pacific Coast that has a regular Pathological Department, where Pathological examinations are made. Dr. Gibbon's Dispensary is the only Medical Institution on the Pacific Coast that has a regular Museum of Anatomy, Pathology and Morbid Specimens. Dr. Gibbon's Dispensary is the only Medical Institution on the Pacific Coast that has a regular Reading Room, where the latest Medical Publications may be consulted. Dr. Gibbon's Dispensary is the only Medical Institution on the Pacific Coast that has a regular Library of Medical Works, where the latest Medical Publications may be consulted. Dr. Gibbon's Dispensary is the only Medical Institution on the Pacific Coast that has a regular Medical Museum, where Medical Specimens may be seen. Dr. Gibbon's Dispensary is the only Medical Institution on the Pacific Coast that has a regular Medical Library, where Medical Books may be consulted.

MARKETS.

PACIFIC MARKET.

Cor. B and Second sts.

Burkhard of Portland. MORTON M. SPAULDING, Formerly of Spaulding & Burton, Portland.

BOARD & SPAULDING,

WHOLESALE AND RETAIL

Packers and Packers.

Price paid for all kinds of Fat Stock. Storage always on hand. SHIPS short notice. Free delivery.

PORTON MARKET,

Street, near Fourth,

CHERNER, Prop'r,

Retail Dealer in

Pork, Veal, Mutton

Meats, Hams, Etc.

H. JOHNSON,

and 86 Central Market.

Dealer in all kinds of

Fresh Meats.

OF BEEF AND PORK.

be paid for all kinds of Fat Stock.

RIS. SCHLOTH,

Washington st., near Third.

is prepared to supply Fresh

Pork, Mutton, Veal, Etc.

every to any part the city.

S. KELLER,

Order left at 201 First street

is prepared to supply Fresh

Pork, Mutton, Veal, Etc.

WHOLESALE AND RETAIL.

SALE AND HACK STABLES.

TRANSFER COMPANY

GENERAL

Hauling & Commission

AND BAGGAGE FORWARDED AND

with Dispatch. Pianos and Furniture

HACKS PROMPTLY ATTENDED

to, Day or Night.

Cor. Second and Stark sts.

Office: Care of O. T. Co.

CORBETT'S

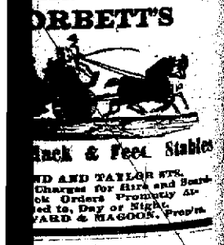

Stock and Feed Stables

AND FEED TAYLOR STS.

Charges for Hire and Board.

Orders Promptly Attended to, Day or Night.

ARD & MAGOON, Prop'rs.

THE NEW YORK ELECTION.

Feeling in New York Over the Election—Newspaper Comment Digest—A View of the Future by the Sun—Meeting at Tammany Hall.

SPECIAL DISPATCHES TO THE OREGONIAN.

NEW YORK, Nov. 7.—Election excitement is rather greater than before the election. The state ticket, except governor, still leaves in doubt, and the majority for either side cannot exceed 400 out of 870,000 votes cast.

The *Tribune* still keeps up its array of figures on the scratchers, while the *Times* announces the candidacy of Cornell bouncy about by Conkling, and the *Herald* lashes Tammany unmercifully.

The *Times* shows, by figures, that Cornell ran 25,000 behind his ticket and adds: The fatal folly of management which placed Cornell at the head of the republican state ticket, requires no further demonstration, and the absolute necessity of making a radical change in that management demands no further argument."

The *Sun* says: The prospect of a reunion of the two divisions of the democratic party in this state in time to be available at the next presidential election is not, to say the least to say, at the present very brilliant. There was a meeting of the Tammany general committee last night, but it was not a jovial gathering. The defeated candidates did not respond with enthusiasm to Grady's sentiment that offices were nothing compared with principles. John Kelly was present, but did not make a speech. It was decided to issue an address to the democracy of the United States explaining things.

The *World* says: The most authentic returns received at the *World* office elect Mr. Potter by from 500 to 1000 majority. Mr. Seymour for state engineer is elected by a still larger majority, and there appears to be no doubt of the success of Mr. Beach for secretary of state and of Mr. Muchin for state treasurer. Tammany cut the city vote for Mr. Olcott for comptroller and Mr. Schoonmaker for attorney general so extensively as to reduce their majority considerably less in this city, and it may require the official returns to determine the result.

The *Times* says: The latest returns from the counties in this state, while they reduce Cornell's plurality by a few hundred, show an apparent majority for a greater portion of the other candidates on the state ticket over their democratic competitors. James W. Wadsworth, the republican candidate for controller, has received several thousand more votes than any of his colleagues, while Gen. Joseph B. Carr, the candidate for secretary of state, comes next in point of majority. The other names on the ticket stand in the following order as regards the size of their vote: Hamilton Ward, attorney general; Nathan D. Wendell, treasurer, and Gen. G. Hoskins, lieutenant governor. Mr. Howard Soule's chances of success are not so good, but his defeat is by no means certain. Estimates based on last year's returns give Mr. Cornell 37,672 plurality. Additions to the vote of the remainder of the ticket are constantly increasing the pluralities, the present figures indicating that Hoskins has about 1100 more votes than Potter, while Mr. Wadsworth has nearly 6000 more than Mr. Olcott. Kelly's vote as first returned foots up 70,325, while Harris' Lewis, the greenback candidate, has only received 7182.

Result Still in Doubt.

NEW YORK, Nov. 7.—The *Evening Post* has this dispatch from Albany: "Nothing very new has been learned here to-day relative to the state election. Albany republican newspapers claim the election of the whole republican ticket, with double as to Seymour. The republicans found their hope of the election of their ticket on the increase of majorities in rural counties not yet heard from completely. Cornell's plurality remains at about 40,000. The New York *Express*, democratic, says that there is enough of the uncertain element in the vote for state officers to keep the public mind on a stretch that may be extended to the conclusion of the state official canvass.

POLITICAL SPECULATIONS.

The Result in New York Discussed at Washington—Various Wise Speculations by Various Wiseacres on Both Sides.

WASHINGTON, Nov. 7.—The general results of the New York election to-day have given rise to much interesting comment among experienced political observers at the national capitol, which may be briefly summarized as follows. In the first place it is admitted on all hands that New York must henceforth be considered the decisive battle ground for the presidential contest; but opinions differ widely as to the right of one party or the other to prognosticate success next year from the outcome of this election. The democrats in Washington seem more cheerful over the news than their republican neighbors, and point to Potter's vote as proof that New York is really democratic. They call attention also to the fact that the republicans persistently made the issues in New York of a national character, the same as in Ohio, and though the democrats were defeated in Ohio, the result in New York shows that those issues cannot help the north stalwartly solid Tilden has but few friends among the democrats here, as most of them are southern men, and for this reason there is a general prediction that his failure to carry New York for Robinson lays him on the shelf, so far as the presidential nomination is concerned. There is, however, a perceptible feeling that his defeat was also overwhelming as to totally destroy his grip on Times political, and there are some democrats who predict that his strength and that of the democratic party in general, will be increased by the stand taken by the party under the lead of Tilden, in raising defects rather than submit to the dictates of a faction of whose composition and action it has been for years a reproach throughout the country. It is quite generally believed that the result in New York largely helps Senator Bayard's chances for the presidential nomination. His views on financial questions have always been in harmony with those of the New York democrats, and he is not objectional to any faction of the democratic party in that state, which must now be considered essential to democratic success. Had Robinson been elected, Tilden would undoubtedly have easily obtained the presidential nomination. It is now contended that Tilden cannot carry the whole party strength, but that Bayard can. Tilden's friends here, however, do not concede this, but claim that his organizing abilities and resources, although unable to save Robinson against the Kelly defection, nevertheless saved all the candidates who were elected, and that he cannot be separated from the party's success. They therefore look for an immense reaction of sympathy in his favor, and confidently claim his nomination and election next year.

The republicans on the other hand argue that there is no possibility of a cordial reunion of the New York democrats upon Tilden or any presidential candidate whom he would favor, and that in any event short of Conkling's nomination, which they consider out of the question, the full republican vote of New York next fall, the polls forty-five thousand or larger than this year's aggregate of the votes of both democratic factions, who brought out every democrat last Tuesday, whereas large numbers of republicans stayed at home and refused to vote if any portion of the ticket which they noted as representated wrongly in Conkling and Cornell, etc. etc.

BY ATLANTIC CABLE.

Prisoner Discharged.

LONDON, Nov. 7.—The Glasgow Herald says the charge of treason-felony against the alleged Fenian prisoner, Deasy, has been withdrawn, and he will be discharged.

Reception of Ambassadors.

LONDON, Nov. 7.—The ceremony of receiving the Siamese ambassadors by the queen took place at Windsor castle this afternoon. The ambassadors, who arrived in London on Wednesday, were received by the queen in state, and presented their credentials. The ceremony was followed by a banquet.

Trouble with Zulus.

LONDON, Nov. 7.—A dispatch from Natal says that the Zulus have refused to pay the fine imposed upon them for the murder of the white traders, and that they have also refused to surrender the murderers. Sir Bartle Frere has ordered the Zulus to disband their army.

Fenian Prisoners Released.

DUBLIN, Nov. 7.—The Fenian prisoners, Deasy, Mackey and Gallagher, were released from prison this morning.

The Russian Defeat in Turkestan.

ST. PETERSBURG, Nov. 7.—The *Novoe Vremya* says the Russian force defeated Yakoub Beg at Galktepe, Turkestan on the 24th, consisted of three battalions of infantry, two squadrons of dragoons, two sotnias of Cossacks, two sotnias of mounted riflemen, one mounted battery of artillery, one rocket company, under Colonel Dragomiroff; also, three battalions of infantry, one battalion of Cossacks and one infantry company, under General Count Borch. The article continues: "The affair culminated in an impetuous push, after the preparation of which a corps engaged unprecedented."

England and the Turkish Debt.

LONDON, Oct. 31.—A statement was published in the Times yesterday, which stated that a settlement of the Turkish debt had been effected, under the auspices of the Rothschilds, on a pledge of the revenue from salt, tobacco, and the surplus of the tribute fixed for March, 1880.

The Irish Distress.

LONDON, Nov. 7.—Sir Stafford Northcote, chancellor of the exchequer, in answering a letter asking his attention to the case for the distress in the southwest of Ireland, and suggesting action by the government in the matter, for the people, but can only refer to the Irish executive. He adds that the position by the government should be kept free from abuse.

Boiler Explosion.

CINCINNATI, Nov. 7.—The boiler of the steamer Ben Hur exploded at Madison, Ind., this morning, killing the engineer and fireman and injuring several others.

Fire.

CINCINNATI, Nov. 7.—The Cincinnati Gas Light and Coke Company's works were burned this morning. Loss, $100,000.

Fire.

NEW ORLEANS, Nov. 7.—The cotton warehouse of Hall, Lyons & Co., was

The Daily Oregonian.

SATURDAY MORNING NOV 8 1879

ESSON WORTH HEEDING

P nents of the New Y rk T on rep th car management in that state l er the hea n f Conkling are so evidently ist A k wa n nated when we make p was an t nd l eliance o a large sect f the party n the state and it was intended to be such Senator onkling t ns van y and malice resolved to show ba he o d th rawl much ne yer the friends of he ad n state and the protester t s methods And n doing so he threw away the opportunity of a republican victory in New York which would have b n ver whelming as to settle the presidential ele tion most decisively a year in adva c the event Cornell his special favo ite rs s 35 000 votes behind the genera ticke and the general ticket unquestionable lost thou sands of votes und r the load of his name Had the war upon the administration and the liberal and independent element of the party been allowed to cease in New York and had a ticket been nominated which would have carried it on ture strength of the party the same result which is hailed in Pennsylvania Connecticut New Jersey Wisconsin Illinois and in fact every other northern state which has held an election this year would have been hailed also in New York There can be no doubt of it Instead of having a minority governor and being obliged to figure within the limit of a few hundred votes to see whether they have elected the balance of the ticket or not there would be a stupendous majority as in the other states What a pernicious influence Conklingism is in the republican party was never so apparent as in this election because so many circumstances never before conjoined to make it so plain There should have been a clear majority of 30,000 in New York in this election The causes, growing out of the attitude of the south, which have doubled and trebled the republican majorities in other states could not have failed also to operate in New York but to a great extent they were neutralized by the Conkling management Republicans by tens of thousands protested against a selfish political despotism and its methods This result disposes of the pretense of Conkling's supporters that their chief could carry New York as a presidential candidate and fortunately it disposes of it in advance so as to avert the disaster that would wait on the experiment. Justly the *Times* says that "the fatal folly of the management which placed Cornell at the head of the republican state ticket requires no further demonstration and the absolute necessity of making a change in that management demands no further argument It is useless folly to ridicule the 'scratchers, as the *Tribune* does The 'scratchers are men of independence and firmness who are not to be moved by ridicule or denunciation The simple way is to nominate tickets which will afford no pretext for scratching Nothing could be more natural and easy than such a course But when nominations are made expressly with a view of insulting a large number of the conscientious men of a party and of defying them to help themselves, what right have the managers of such politics to expect anything but scratching? In this New York election the e is a lesson which should have wide application, and Oregon is neither so remote nor so small a state as to make it unprofitable to study the lesson here

A NEVER SETTLED QUESTION

That eastern question, which it was the boast of Beaconsfield that he had settled for ever through the treaty of Berlin is already again a subject of contention, and is rapidly getting into a shape which will make another "settlement" of it necessary Having succeeded in getting the Russian military forces out of Turkey, the English ministry are now figuring for an excuse for English interference in the affairs of the country, with a view of effecting a military lodgement there, keeping Russia out hereafter and establishing a British protectorate over the country of the Ottomans,—or in other words, of making it an appendage or annexuity of the British empire So far the excuses of the British ministry for this action with regard to Turkey are two first, that the Ottoman government has not carried out in its Asiatic dominions the reforms it had promised and second that it is in default on its English loans It is however, easy to see that these are excuses to cover the ultimate designs of the British government upon the Turkish empire The first of these designs is to anticipate any future movement by Russia upon Constantinople, and to checkmate it, and this will soon involve the secondary design of a military occupation of the country and a protectorate over it. British diplomacy is now therefore employed in the direction of forcing a change of the sultan's ministry, so as to give English interest a dominating influence in the Turkish cabinet, and a British fleet has been or is about to be ordered up as a "moral force to support British claims.

If this policy be persisted in it is difficult to see how it can lead to any other issue than war between Great Britain and Russia Such a war resulting from so manifest a purpose on the part of Britain to aggrandize herself by seizure of Turkey, might and probably would bring other powers into the conflict and cause a general European war The position of England in such a struggle would not be morally strong It was but recently that she was accusing Russia of similar designs on the independence of the Ottoman empire and interposing to frustrate them and if she now on any paltry reason or poor excuse, or in fact on any excuse, disturbs the settlement which she herself made through the treaty of Berlin, her conduct will be regarded as faithless and it will be very likely to raise up enemies against her

It is probable that the Turkish government founded as it is on injustice and despotism and loaded with debt is incapable of administrative reform It may be unable much longer to stand alone. If Turkey must pass under the dominion either of Great Britain or Russia it is in every way in the interest of justice and civilization that the country should become subject to the former rather than the latter Should there be a war with Russia on the question here is every probability that the result would leave Constantinople in the hands of the English unless Europe could be aroused on the side of Russia to prevent it The final issue of these complications can only be matter of conjecture but whatever may be the active interference of the powers of Europe and in the Mediterranean Turkey is now in that condition of weakness and disorganization that it invites the advancement of the strong and this is true of the conflict between Great Britain and Russia which has been going on for the control of the Black Sea and the Dardanelles

FAIRER REPLY

[illegible] the Albany [illegible] [illegible] [illegible]

...N AND COMMISSION.

...AR KILBOURN.

...UCTIONEER,

...ket-st., Pine, P.O. Box 830

...and sell at Auction or on Commission

...ale, Merchandise, Stocks,

...Horses, Buggies, Etc., Etc.

...N AND COMMISSION.

...AN & DWIGHT,

...and Commission

...CHANTS,

...First and Pine Streets.

...ULAR SALE DAYS.

...DAYS AND SATURDAYS.

...HANK ANNEX—REAL ESTATE,

...ance and Forwarding Agents,

...ts, Horses and Vehicles a specialty.

...VATE BOARDING.

...OARDING, WITH OR WITHOUT

...rooms at No. 200 Second-st., opposite

...ostal Church. 1096

WANTS.

...TO PURCHASE OR RENT A SA...

...restaurant in the city or country, or

...person in a good location for a

...rs with partner; will invest $1,000. Call

...office. b666

...CASCADES LOCKS.

...DY LABORERS WANTED AT CAS...

...ks. Wages steady; work for the

...reduced transportation rates now in

...between Portland and the Cascades.

...ENGINEER AND...

TO LET.

...MFORTABLY FURNISHED ROOMS

...at Fourth-street, corner of Pine. 666

...TO LEASE.

...OMMODIOUS AND WELL AR...

...use, on Twelfth street, with tools.

...Apply to JOHN WILSON, 20...

...n9tf

FOR SALE.

...LOON FOR SALE.

...FOR SALE.

...TOF SUITES DESIRABLE FRON...

...saloon in the very best location

...od paying business in the city. Is for sale very

...X, Y, Z, this office. n762

...HEAP ON ACCOUNT OF DEPART...

...overed spring wagon in good order,

...harness, saddles, one fine English

...shotgun, two rifles, etc. Inquire at

...G and 5th st. E. HOLLAND. n666

...CIANS, TAKE NOTICE.

...ED LOT (ONE ACRE), HOUSE

...ng orchard, etc., with the entire

...good locality, and property in a well

...opposed route of the Woodstock Rail...

...for sale at $100 each. For further

...ulars at this office. n666w

...Y FARM FOR SALE.

...D DAIRY FARM, CONTAIN...

...acres, will be sold reasonably if ap...

...Inquire of E. MARTIN & CO.,

...HEN, COMMERCIAL, Forest Grove.

...n16dtf

...FOR SALE.

...DOING A FIRST-CLASS BUSINESS

...portunity in the city. Address JOHN

...s office. n666w

SPECIAL NOTICES.

...CE OF DISSOLUTION.

...NERSHIP OF HAMILTON & HIG...

...day dissolved by mutual consent.

...returning, and A. V. Hamilton continues

...ss at the old stand, northwest corner

...orth First streets, Portland, Oregon.

A. V. HAMILTON.

C. W. HIGGINS.

...BIDS.

...HE BAR AT TURN HALLE DUR...

...ies' Walk will be received by LOVE

...e's Palace of Art. n8dtf

...COCK FIGHT.

...BETWEEN GAMING FOWLS WILL

...on Swan Island on Thanksgiving

...who wish to put fowls in training

...should apply to DAVE TAYLOR,

...lder, for further particulars. n296tf

...TERS FOR NOVELTIES AND

...pplies. A. S. SPENCE & CO., 24

...Francisco, Cal. n2dtf

...SCHOOL TAX.

...TAX FOR 1879, IN DISTRICT NO.

...e and payable. The same can be

...at the office, in said district, and will

...be deemed delinquent if not paid,

...ys from the 20th October, 1879. The

...his office each business day from 9

...P. M., prepared to receive and

...paid. D. W. WILLIAMS, Clerk.

...n6d1w

PROFESSIONAL CARDS

...IDNEY DELL,

...AND COUNSELOR AT LAW AND

...Admiralty, 1334, First-st., Portland,

...to the general practice of the law,

...ention will be given to Admiralty

...d Land cases. 651

...ON ARNOLD, M. D.,

...c Physician and Surgeon.

...Residence and Office:

...SIXTH & MONTGOMERY STS.

...CABANISS, M. D.,

...F UNIVERSITY OF MARYLAND.

...rner First and Main Sts.

...following gentlemen, in store

...cated in Canton, is: Reuben Weeks,

...d J. W. Whalley, Esq.

SHIPS' NOTICES.

...REGON BARK "GUNGNER,"

...Eivedt. Neither the Captain nor

...will be responsible for any debts

...contracted by the crew of the above

...BIDSON & CHURCH, Consignees.

...Nov. 1, 1879. n336

...BRITISH BARK "BEEMAH," Capt.

...from Wellington, N. Z. Neither the

...undersigned, consignees of the

...vessel will be responsible for any

...be contracted by the crew.

BALFOUR, GUTHRIE & CO.

...ES H. KOONTZ.

...matilla, Oregon.

...DING & COMMISSION

...ERCHANT.

...ES REDUCED.

...roof Warehouse for storage.

...Also, dealer in

...CLOTHING, GROCERIES

...Hardware and

...AL MERCHANDISE.

...Established in 1865.)

...r. cars J. H. R. R.

...JAMES H. KOONTZ

...eat Blood Purifiers!

...Sarsaparilla

...AND PILLS.

...Established 1832.

...to be an infallible cure for Scrof...

...orst forms, Skin-ness, despondent

...hills, primary, nervousness and her

...rs, Foul Eruptions,

...matism, and Diseases arising from

...d blood or humors.

...SUGAR-COATED PILLS

...LL LIVER COMPLAINTS.

...all Druggists and Dealers in

...Medicines.

...GET SOUND

...N CO'S MARKET,

...ST., BET. FIRST & SECOND.

...Every variety of

...d Salt Water Fish

...Meals and Retail.

...ality on hand. Families and country re...

...ers supplied at short notice. Send for

...A Schedule of prices. Goods delivered on the

...ORY AND GAME.

...Portland. Montgomery

...IC CLUB ROOMS

...PERSONS...

...Mr. Shannon

...in the city.

...Sharpe.

...Ford

...GE, A. ...IAS,

...hrellas & ...arasols,

...CAMPAIGN

...Ground, Or.

...EXT.

...RANT, ...

...ity on hand, ...

...the ...

...ORDERS ...

...Portland

The Daily Oregonian.

SATURDAY MORNING, NOV. ... 1879.

WEATHER PROBABILITIES.

SPECIAL DISPATCH TO THE OREGONIAN.

WASHINGTON, Nov. ... 1879.—For Oregon: Warmer, partly cloudy weather, light rain and high winds. Northerly ...

CITY.

...ESSRS. PARKHURST & ... are ... soon yesterday, a ... northern portion of the city. In the vehicle were seated Mrs. Watling ... Miss Agnes Highland. A little ... on the Chair ... Hotel a number of teams and trucks ... started together, just as the horses ... to ... quickly in order to give the ... room to pass, striking the buggy a heavy blow. The noise of the collision frightened the animals, which, plunging at the same instant, the whole was set and the two ... the road. Mrs. Watling struck on her head and had her hip painfully bruised, besides receiving serious contusions on various parts of the body. In addition to a sprained ankle ... her lady was more fortunate and escaped without a scratch.

SHOOTING AFFRAY.—About half-past ... o'clock Thursday night, as Policeman Sherry, of Astoria was going ... grounds, he stopped for a moment in front of a saloon near the U. S. N. Co's dock. A man ... the ... vicinity, a stranger to Sherry, ... fired two revolvers and fired at the officer, one shot passing through his coat near the shoulder, another making a slight flesh wound in the thigh. Sherry drew his revolver to return ... assailant's fire, but the weapon ... snapped, and he started to run, at the same time blowing his whistle for help. The man fired nine more shots, but without effect. With the assistance of other policemen Sherry arrested the man, who refused to give his name. He had 100 cartridges and two revolvers on him when arrested.

A SERIOUS ROW.—Thos. Fallon, a bar keeper at the notorious Ivy Green saloon, and Thos. Mulvany, a patron of that establishment, engaged in a quarrel at an early hour yesterday morning which may terminate fatally. During a scuffle, Fallon seized a heavy piece of wood technically called a "billy starter," and ... Mulvany a blow on the head which felled him senseless to the floor, and caused the blood to rush violently from his nose and ears. A police officer took him to a hotel, where he now lies between life and death; and arrested Fallon, who is now in jail.

ARRESTED FOR FORGERY.—On a telegram from Salem yesterday a man named Abel Laughridge was arrested in this city, charged with forgery. Laughridge, it appears, forged two orders on a woman named Mattie Dore, who had some money on deposit at the Commercial Hotel. He forged two orders and attempted to forge a third, when he was detected. Laughridge left and came to this city, where he was arrested and locked in jail. Marshal Minto came down yesterday afternoon and will leave here this morning for Salem with the prisoner.

IRON WORKS SHUT DOWN.—The Oregon Iron Company at Oswego shut down their furnace on Saturday on account of scarcity of water in the creek. They are digging a ditch in the bed of the old canal from Tualatin river to Sucker lake, seven feet wide and six feet deep, by which they expect to bring three ... of water at the lowest stage. They have ... contracted for new machinery to cost ... $10,000, part of which is now being ... by Smith Bro's & Watson.

WAR EXPOSITION MEDALS.—There are exhibited in the show window of J. Van Beuren two handsome silver medals, awarded to ... & Co. and J. Cook & Co., for cancalomon at the exposition universelle at ... last year. A gold medal and diploma ... awarded to Oregon for her general exhibit. The latter will be forwarded to the ... of ... in a few days.

ANNUAL MEETING.—The board of managers of the Oregon State Agricultural Society, will ... their annual meeting at Salem, commencing Tuesday, Dec. 2, 1879. At this meeting ... will be ... upon for holding the ... fair, 1880, and the list of premiums for the same will be arranged. All members and friends of the society are invited to attend.

ELECTRIC WATER WORKS PROSPECTS.—Mr. Harry C. Owen, of Eugene, arrived in the city on Wednesday, and will leave on the *State of California* for San Francisco to confer with ... capitalists there regarding the building of the Tualatin water works. Mr. Owen thinks the prospects are good for the construction of the works in the near future.

LETTER LIST.—The following letters remain uncalled for at the office of Wells, Fargo & Co.: A. Aschenberg, Gilbert Bryant, D. B. ..., Mrs. Hearn, Miss Ruby Layton, E. C. ..., J. J. Malone, Mrs. H. M. Porter, ... Rogers, J. H. Reed, Daniel S. ..., John R. Wilson, Jas. Woodward, ... Walton, Colonel Wheat.

GOOD TEMPLARS' MEETING.—The regular meeting will be held to-night in the fine new hall of C. A. hall. President Caples will ... and speeches will be made by Rev. ... Dawson, Prof. R. K. Warren and Dr. ... The choir of the Congregational ... will furnish the music for the occasion. All are cordially invited.

THROWN OUT.—A few days ago Jos. Walker, while driving his wife and two sisters to ... City, upset the wagon, throwing the ... to the ground. One of the young ... struck on her breast, her sister falling ... her, causing internal injury. She was receiving at last accounts.

LOCOMOTIVE COLLISION.—A slight collision occurred Thursday, near the east side depot, between the locomotive used in pulling the ... express train and the switch engine. The damage to the locomotives was slight ... neither of the engines were injured.

FIRES ENGAGED.—Mr. T. J. Nelson, foreman of John Harlow & Co.'s box factory, had a finger on his right hand badly crushed ... some of the mill machinery yesterday morning.

THE CAESON'S FIRE.—A special to the Merchant's Exchange announces the arrival at Port Orford at San Francisco at 10:30 A. M., yesterday. Her time from bar to bar was 41 hours.

LECTURE.—Rev. J. A. Cruzan of the First Congregational Church, of Portland, is to ... the Pacific University lecture course, at Forest Grove, next Monday evening.

TEAM AND STAGES SHIPPED.—The Willamette Iron Works shipped six tons of dies and ... to the Conner Creek Mining Company yesterday.

PROF. CHADVIN'S READING.—The date fixed for Prof. Chauvin's entertainment at the Congregational Church, is next Friday evening, Nov. 14th.

DWELLING REMOVED.—The two-story frame dwelling, No. 82 Second street, corner of Pine, has been removed, to the corner of Seventh and Oak.

ACKNOWLEDGMENT.—THE OREGONIAN is indebted to Mr. Grover B. Simpson, the New York agent on the *Bonita* for favors.

FROM ASTORIA.—The *City of Chehalis* arrived down at 9 A. M., yesterday in tow of the *Willamette Chief*.

FIRE ARMS.—Mechanics' Pavilion has been leased by Messrs. Parmale & Packer, and will be opened to a few days as a SKATING RINK.

NOTICE.—Parties desiring yellow cedar Bolts will leave orders at Ira D. Powell's Planing Mill, Front street, between Pine and Oak streets.

THE SKELETON CLOCK can be seen at Gerke's.

TO CITY OR COUNTRY STOREKEEPERS.—A lot of fancy goods for sale cheap at No. 4 Morrison, between Front and First.

AS A TONIC, and for all nervous or debilitated persons, Nabob Whisky is recommended. It can be had at all druggists.

THE large stock of Comstock & Wagner's is being sold at cost. Many are taking advantage of the ...

GLASS.—Coggins & Beach have just received 500 boxes of glass, and do their stock alone, which they are selling at low ...

ARMORY HALL having been engaged by the ..., the prize dancing academy will be closed for two weeks.

SPECIAL CHURCH NOTICES.

Presbyterian Church.—Services by the pastor, A. L. Lindley, to-morrow morning and evening. All ... invited.

Baptist Church.—Corner of Fourth and Alder A. M. Gosa pastor. Services morning and evening. All ... invited.

McMinnville ... Portland, regular ... Sunday ... at ... A. M. and ... P. M. ... with ... at ... P. M. ... by L. Eliot minister ... P. M. ... subject of the ... Strangers cordially ...

Reformed Church, corner of Fourth and Yamhill streets.—Rev. L. A. Becker, D. D., pastor. Preaching ... A. M. and ... P. M. Sunday ... at ... P. M. ... Strangers ... welcome.

Second street M. E. Church.—Preaching morning and evening by the pastor, Rev. ... Young people's prayer meeting ... Sunday evening at ... o'clock. Sunday ... Everybody cordially invited.

First Congregational Church, H. W. Aschbaugh, pastor, will preach ... morning and evening. Sunday ... at ... A. M. Subject, "Christ ... Sunday School at ... P. M. Prayer meeting ... Wednesday evening at ... o'clock. All ... welcome.

Taylor-street M. E. Church.—Preaching morning and evening by the pastor, Rev. ... Young people's prayer meeting ... Sunday evening at ... o'clock. Sunday ... Everybody cordially invited.

Episcopal Church.—Services will be conducted in the usual manner ... Sunday ... at 11 A. M. and 7:30 P. M. by the rector, Rev. ... Sunday school ... at 9:30 A. M. Strangers ... welcome.

Church of the Holy Trinity, corner of Fourth and Oak streets.—Services ... Sunday ... at 11 A. M. and 7:30 P. M. by the rector, Rev. ... Sunday school ... at 9:30 A. M. Strangers ... welcome.

Second Church of Christ, Scientist.—Meeting ... Sunday ... at 11 A. M. and 7:30 P. M. in the ... Sunday school ... at 9:30 A. M. Strangers ... welcome.

Church of the Good Shepherd, Episcopal, corner of Fifth and Jefferson streets.—Services ... Sunday ... at 11 A. M. and 7:30 P. M. by the rector, Rev. ... Sunday school ... at 9:30 A. M. Strangers ... welcome.

Ship-yard services will be announced in the evening papers.

In the Scandinavian Evangelical Lutheran Church of Portland, will be regular services ... Sunday ... at 11 A. M. and 7:30 P. M. Sunday school ... at 9:30 A. M. Strangers ... welcome.

Second Church of Christ, Scientist.—Meeting ... Sunday ... at 11 A. M. and 7:30 P. M. in the ... Sunday school ... at 9:30 A. M. Strangers ... welcome.

ACCIDENTALLY SHOT AND KILLED.

The Roseburg *Star* of yesterday contains the following account of a sad fatal shooting affray which occurred in Douglas county:

Last week, Zibe and Silas Marvin, Newton Claiborne and another gentleman, went out for a few days' hunt in the mountains near the Little canyon in the northern part of the county. On Friday the party separated, the Marvin brothers going in one direction and Claiborne and companion taking another course. Some hours afterwards, Zibe Marvin noticed a commotion in the bushes and sighting the object which he thought to be a deer fired upon it. His aim was too true, and a cry of pain from Claiborne made known the terrible fact that a companion had been wounded. The bullet took effect in the left breast a little below the heart, and after dispersing a few hours in great suffering, Claiborne breathed his last. His lifeless body was then brought five miles to his home. Mr. Claiborne was aged 22, and well liked in the community where he lived. This is another one of those painful cases where no particular blame can be attached to any one, save perhaps, carelessness on the part of all.

FLYING FOOTSTEPS.

Yesterday afternoon the track for the lady legists, at the new Armory Hall, corner of Washington and Front streets was laid. This evening Miss Von Berg, Miss Susie Wiley and Miss Florence will enter the arena and give an exhibition of their powers and endurance as pedestrians.

Miss Von Berg did not walk 242 miles in six days, as published, but 242 miles in little less than three days. She walked only three days, being obliged to desist on account of an attack of pneumonia.

Mr. L. Blackbourne is the manager of the above party, and Mr. G. W. Lee agent.

This morning the track at Turn Halle will be laid, and at 8 o'clock this evening Miss Allee Donley and Miss Lillie Denman will commence their great walk of 1,000 quarter miles in 1,000 quarter hours.

Miss Sadie Donley and Miss Belle Sherman will also walk 25 miles against time, Messrs. Love & Thall are managers. Scorers will be present from the city papers and keep a correct record of the time made.

BRIEF NOTES.

Walking match at Turn Halle to night.

And another one at new Armory Hall.

The *State of California* leaves Monday morning at 8 o'clock.

The tug *Snith* is being overhauled and repaired at Pacific dock.

The *George W. Elder* will leave San Francisco for this port this morning.

A dispatch received yesterday from Corvallis says the river is rapidly rising.

The ball given by the Terpsichorean club at Turn Halle last night was a grand social success.

BUSINESS NOTICES.

Oscar Kilbourn sells, at 10 o'clock this morning, stock of general merchandise at 89 Front street.

Nathan & Dwight sell a large lot of furniture, carpets and crockery and glassware this morning at 10 o'clock.

Macheney & Benu advertise new Oregon hams, bacon, sausage, apple butter, Holland herring, sage cheese; 195 First, corner of Taylor.

O. F. Sites & Co., 187 First street, advertise a long list of delicate novelties, just received. Their stock, larger now than ever and purchased before the late advance, enables them to supply customers at low rates and they will not be undersold.

MILITARY NOTES.

The verbal instructions of the department commander to the colonel of the 21st infantry, authorizing him to retain 2d Lieut. John S. Parke, Jr. 21st infantry, on temporary duty at regimental headquarters, from the date of his reporting for duty with the regiment, are hereby confirmed.

To enable him to close his official accounts, and turn over to the chief paymaster the cash on hand, before availing himself of the leave of absence granted him in Special Orders, No. 156, war department, adjutant general's office, current series, Maj. William M. Maynadier, paymaster, will proceed to Portland, Oregon, reporting on his arrival to the chief paymaster of the department.

REAL ESTATE TRANSACTIONS.

DEEDS.

Jos. Buchtel and wife to Lot Taylor, Nov. 7, 1879, und ½ lots 1 and 2, 7-16 62, Stephens' add—$1.

Lot Taylor and wife to Jos. Buchtel, Nov. 7, 1879, und ½ lots 7 and 8, L. & 62, Stephens, add—$1.

R. H. Stolle and wife to Jos. Buchtel, Dec. 15, 1876, all grantors right and title in 69.76 100 acres swamp lands, along Columbia river—$1.

RELEASE.

Norman L. Smith to Jas. McGrew and wife, mortgage dated Nov. 2, 1878, $75, on lots 7 and 8, blk 62, Stephens' add to E. Portland.

AMUSEMENTS.

A large audience greeted "Pinafore" last evening. This afternoon a matinee performance will be given for ladies and little folks. To-night Pinafore will be presented again. Owing to the great success which has attended the production of this opera, it will be repeated three nights next week, it is quite probable that an excursion will take place on the west side road Monday or Tuesday nights.

SOCIAL EVENTS.

The first anniversary ball of Ellison Battalion No. 1, I. O. O. F., will be given at Turn Halle, Thursday, Nov. 27th. No effort will be spared to make this the fashionable party of the season.

Use Crown Imperial Straight-cut Tobacco.

Sewing Machine Needles, all kinds, at Barley's.

For the latest thing out in Cigars call at Talbot's, 200 First street.

For Dyspepsia, Damiana Bitters. Fleckenstein & Mayer are sole agents.

Why kill yourself on that wrecked machine? Take it to Barney, Yamhill street.

Boss cigar stand is T. D. Marks & Co's, First and Washington sts. Fullest Stock.

For the Kidney and Bladder, Damiana Bitters. Fleckenstein & Mayer are sole agents.

OYSTERS.—Eastern oysters by every steamer at Kenth's, corner First and Oak streets.

Her sisters, cousins and aunts were not satisfied until Abell gave each and all a sitting at his famous Gallery, which is becoming more popular daily.

WANTED.—Second hand furniture and stoves, for which the highest price will be paid. Address to S box 841.

The leading cigar and confectionery house in the city—Frank M. Cohn's, corner 1st and Alder.

Mackintosh coats and wigs for rent; masquerade costumes and masks for sale, at Mrs. Cone, Fechner's, corner First and Yamhill streets.

Nabob Whisky is recommended by the faculty for family ... Druggists ... It is pure ... and for ... sale by all druggists.

C. O. Harker and ... have ... Mechanics' Pavilion ... Mechanics' ... and ... Admission ... cents. ... Doors open ... P. M. ... P. M.

D. W. Prentice & Co., Grand Depot, Corner of Second and Yamhill streets, ... to the ... Portland ... Oregon ... Washington ... Idaho ... Montana ... Nevada ... Utah ... Arizona ... California ... Dakota ... Wyoming ... Colorado ... New Mexico ... Nebraska ... Kansas ... Missouri ... Illinois ... Iowa ... Minnesota ... Wisconsin ... Michigan ... Indiana ... Ohio ... Kentucky ... Tennessee ... Mississippi ... Louisiana ... Texas ... Arkansas ... Alabama ... Georgia ... Florida ... South Carolina ... North Carolina ... Virginia ... West Virginia ... Pennsylvania ... New York ... Vermont ... New Hampshire ... Maine ... Massachusetts ... Rhode Island ... Connecticut ... New Jersey ... Delaware ... Maryland ... District of Columbia ... and ... Canada.

ARRIVED.

Bucket ... Rocker ... Buckets.

Gatchell ... Hand seed ... Bu.

Dr. Sage's Catarrh Remedy.

White ... up

Carbolic Soap.

For the season 1879-80, at Hackeney & Benu's, 190 First street, corner Taylor.

THE BOOK TRADE.

A DESCRIPTION OF THE MAMMOTH STORE OF J. K. GILL & CO., IN THE NEW UNION BLOCK.

An Immense Stock of Books, Stationery, Etc.—School Books by the Ton—Historical Scientific, Classical and Miscellaneous Works of All Kinds—Splendid Holiday Goods—Their New Store and How they do Business.

Quite a ... has ... in Portland in which to order the advancement of the people are making in the ... of ... literature and ... wealth than by the ... of the ... and ... which have ... from the ... of the ... days. For in the 3d settlement of a new ... the people are suffered, when ... and churches ... and ... and ... are ... Whether population increases ... two ... or ... in ... the ... of the ... people will be ... The ... book ... ... the ... establishment of ...

Conducted in this city ... the ... with the standard literature of the ... other men in the ... ... with the ... the ... the ... ... the ... of the ... west coast ... nearly every school ... ... the ... and ... ... having ... hand ... ...

The Daily Oregonian.

SATURDAY MORNING NOV 8 1879

THE NORTHWEST.

Western Oregon

The streets of Independence are flooded

Several persons are sick [illegible] Dallas

The Polk county court [illegible] sured for $ 800

The Albany cv vention will [illegible] 1st of December

Several robberies have [illegible] mitted at Benna Vista

Harness and tin shops [illegible] established at Hubbard

A man named Lodson [illegible] charged with stealing a horse

The potato crop in the vicinity of Hubbard is large and of excellent quality

The roads are so bad at the latest that wheat hauling has about ceased

Three Chinamen were arrested [illegible] Baptist pastor at Salem on Sunday

Several million feet of logs have been put up the Calapooia and will be run down after the first heavy rains

C H Stewart has been chosen by the city council to fill the unexpired [illegible] S Mealy treasurer resigned

Monday the city election came off [illegible] Minnville with the following result [illegible] Todd C A Wallace J P Collar [illegible] Hanus W J Henderson councilmen He ry Warren recorder Frank Martin marshal

The Polk County Teachers Institute will be held in Dallas on the 14th and 15th of the present month Every arrangement has been made to make it a successful affair All teachers in the state are invited to be present

Eighty eight was the highest number of votes received by any single candidate at the city election held at Dallas Polk county on the 3d inst As there was but one ticket in the field this is probably the total number of votes cast.

Hubbard correspondence Our county court, this spring has appropriated nearly $200 to plank the road in Pudding river bottom, which is almost impassable at this time But to the present time our supervisor has not taken any means to use the appropriation.

Albany *Democrat* Never before has the farmers of this valley had a better opportunity for putting in fall grain and never before have they improved their opportunities so well. Prominent farmers from all parts of this county tell us the acreage over half of our grain fields are seeded and the earliest sown is up and looking well. Looking at it from every point we are led to believe that Linn county's wheat crop next season will be large and of the best quality and if good prices rule we will accordingly be as prosperous as any locality on the globe

Southern Oregon

The *Times* reports a $200 nugget of pure gold from a claim on Silver creek in Jackson county

A teachers institute is in session at Roseburg, many prominent teachers being in attendance.

A valuable horse and a good saddle were stolen last week from James Davlin of Looking Glass, last week

Last week Chas Jones, an ex convict introduced Miss Benham a fifteen year old girl of Camas valley, to elope with him

Samples of black sand sent to Edison from the mines of Jackson and Josephine counties yielded 81 gold to the ton worth of $658 a ton

Roseburg *Star* No withstanding the rust scare it is reported that 5000 bushels more wheat have been stored in the warehouses here than last year.

Following is the result of the city election held at Oakland on the 3d inst Recorder George Settle trustees J R Redman Wm Horgan, James Hazledine, T Young, L C Wheeler treasurer Paul Reahaven marshal, Alex. Hobert

Prices at Roseburg Wheat $1 per bushel firm; Oats, 35c per bushel butter choice 30c, ordinary, 25c eggs, 20c per dozen chickens, $3 per dozen beef on foot 1½c sheep, mutton, $1 50 dressed hogs 5c on foot, 3c, potatoes, 50c per bushel.

Jacksonville *Times* The "boom" in Jackson and Josephine mining interests is well under way. New companies are forming, and the mines are rapidly passing into the hands of those who have the capital to successfully work them Next winter will be the beginning of the most prosperous year Jackson and Josephine counties have known since their early days

The Yreka *Journal* is authority for saying that there is a lot of about 200 wild hogs at Little Klamath Lake, in the vicinity of the Davis and Fairchilds ranches, which are hard customers to catch They are of good breed, but getting into the lakes and inland to ruin undisturbed, have become wild Small pigs captured have been raised in pens and prove to be excellent porkers

Eastern Oregon.

Umatilla county scrip is worth 80c per dollar.

A company has been formed at Pendleton to float wood, lumber, timber, &c, from the mountains down the Umatilla river to various points.

A falling tree smashed the wagon of an immigrant family which was crossing the Cascade mountains by the old military road last week. Fortunately no one was in the wagon, and the horses escaped with a few scratches.

The matrimonial business is booming at Pendleton, eleven marriages having occurred within two months. An old couple who were married many years ago but after a few years agreed to disagree were again united last week.

Two masked men stopped a stage near Meacham's, but not securing the passenger they were after, a government officer with a large sum of money allowed it to pass unmolested. They soon found that they had made a mistake, but the driver whipped up and left them

Pendleton *Independent* On Saturday evening, a three-year-old child of W B Mays met its death by falling into a tub of scalding water. It seems that Mrs Mays was about to scrub, and had a tub of hot water standing in the midst of the floor when the little boy fell backwards into the tub scalding him in a fearful manner The little sufferer lived only a short time after the accident

Notes from Umatilla County

Mr. L. Kiblon writes from Weston Umatilla county, under date of the 4th inst. as follows As this county is rapidly settling up, it seems that sharpers and land grabbers are turning their attention this way More than a year ago certain moneyed men of Walla Walla hired a surveyor and locate all the school land north of the Umatilla river and filed timber culture claims in many other sections This appeared to be all right but when we see one man sell two or three sections of school land, we begin to think and ask ourselves 'how did this man acquire title to so much school land?' It may be all on the square but like Thomas of old we doubt.

Several parties are locating considerable government land by means of soldier's additional homestead

Some of our local papers are advocating a division of this county and have the lines already defined in their potdevorous brains If they would agitate a herd law for this part of Umatilla county that is all north of the Umatilla river they would be doing a benefit for the county and their patrons Our people have no time to devote to politics and do not want to support any more county officials than is necessary One or two papers are doing their patrons of this section a real service by advocating a no fence law

I noticed a few days ago about 1000 rails hauled out on a choice 160 acre claim preservation by an Indian also some hop poles Remember More than two-thirds of the land will remain on the reservation

I was not a little surprised to see a copy of THE OREGONIAN that came to hand, gave a gift map of Oregon and Washington Territory I am at a loss to know how I can afford to do so as it [illegible] in news at present the [illegible] benefit to the public and [illegible] adverse to the shine which [illegible]

There will be a great deal [illegible] will not be an open [illegible] present appearances we will have heavier crops next season [illegible] than I more ever sowed

A new mail [illegible] two and [illegible] can [illegible] Pendleton [illegible]

The school house [illegible] down as a [illegible]

We [illegible] with [illegible] timber on the [illegible] now prospecting [illegible] water Ed will [illegible] very soon

Lewiston Teacher Arbuckle a lawyer and banker [illegible] from Jacksonville people from the Interior here They say that Ad Cushing was at Kansas City and would soon start to Idaho They also report that Jesse James has his people are very much dissatisfied with their new quarters and wish to get back to Idaho Archie and young Billy were expected in the full regalia of the American citizen with watches etc

Western Washington

Lighthearted has appeared at Olympia Monday last week

A great deal of new land [illegible] Wallula during [illegible] week

Harness and tin shops [illegible] established at Hubbard

A man named Lodson [illegible] charged with stealing a horse

The potato crop in the vicinity of Hubbard is large and of excellent quality

The roads are so bad at the latest that wheat hauling has about ceased

Three Chinamen were arrested [illegible] Baptist pastor at Salem on Sunday

Several million feet of logs have been put up the Calapooia and will be run down after the first heavy rains

C H Stewart has been chosen by the city council to fill the unexpired [illegible] S Mealy treasurer resigned

Monday the city election came off [illegible] Minnville with the following result [illegible] Todd C A Wallace J P Collar [illegible] Hanus W J Henderson councilmen Henry Warren recorder Frank Martin marshal

The Polk County Teachers Institute will be held in Dallas on the 14th and 15th of the present month Every arrangement has been made to make it a successful affair All teachers in the state are invited to be present

Eighty eight was the highest number of votes received by any single candidate at the city election held at Dallas Polk county on the 3d inst. As there was but one ticket in the field this is probably the total number of votes cast.

Hubbard correspondence Our county court, this spring has appropriated nearly $200 to plank the road in Pudding river bottom, which is almost impassable at this time But to the present time our supervisor has not taken any means to use the appropriation.

Albany *Democrat* Never before has the farmers of this valley had a better opportunity for putting in fall grain and never before have they improved their opportunities so well. Prominent farmers from all parts of this county tell us the acreage over half of our grain fields are seeded and the earliest sown is up and looking well. Looking at it from every point we are led to believe that Linn county's wheat crop next season will be large and of the best quality and if good prices rule we will accordingly be as prosperous as any locality on the globe

Southern Oregon

The *Times* reports a $200 nugget of pure gold from a claim on Silver creek in Jackson county

A teachers institute is in session at Roseburg, many prominent teachers being in attendance.

A valuable horse and a good saddle were stolen last week from James Davlin of Looking Glass, last week

Last week Chas Jones, an ex convict introduced Miss Benham a fifteen year old girl of Camas valley, to elope with him

Samples of black sand sent to Edison from the mines of Jackson and Josephine counties yielded 81 gold to the ton worth of $658 a ton

Roseburg *Star* No withstanding the rust scare it is reported that 5000 bushels more wheat have been stored in the warehouses here than last year.

Following is the result of the city election held at Oakland on the 3d inst Recorder George Settle trustees J R Redman Wm Horgan, James Hazledine, T Young, L C Wheeler treasurer Paul Reahaven marshal, Alex. Hobert

Prices at Roseburg Wheat $1 per bushel firm; Oats, 35c per bushel butter choice 30c, ordinary, 25c eggs, 20c per dozen chickens, $3 per dozen beef on foot 1½c sheep, mutton, $1 50 dressed hogs 5c on foot, 3c, potatoes, 50c per bushel.

Jacksonville *Times* The "boom" in Jackson and Josephine mining interests is well under way. New companies are forming, and the mines are rapidly passing into the hands of those who have the capital to successfully work them Next winter will be the beginning of the most prosperous year Jackson and Josephine counties have known since their early days

The Yreka *Journal* is authority for saying that there is a lot of about 200 wild hogs at Little Klamath Lake, in the vicinity of the Davis and Fairchilds ranches, which are hard customers to catch They are of good breed, but getting into the lakes and inland to ruin undisturbed, have become wild Small pigs captured have been raised in pens and prove to be excellent porkers

Eastern Oregon.

Umatilla county scrip is worth 80c per dollar.

A company has been formed at Pendleton to float wood, lumber, timber, &c, from the mountains down the Umatilla river to various points.

A falling tree smashed the wagon of an immigrant family which was crossing the Cascade mountains by the old military road last week. Fortunately no one was in the wagon, and the horses escaped with a few scratches.

The matrimonial business is booming at Pendleton, eleven marriages having occurred within two months. An old couple who were married many years ago but after a few years agreed to disagree were again united last week.

Two masked men stopped a stage near Meacham's, but not securing the passenger they were after, a government officer with a large sum of money allowed it to pass unmolested. They soon found that they had made a mistake, but the driver whipped up and left them

Pendleton *Independent* On Saturday evening, a three-year-old child of W B Mays met its death by falling into a tub of scalding water. It seems that Mrs Mays was about to scrub, and had a tub of hot water standing in the midst of the floor when the little boy fell backwards into the tub scalding him in a fearful manner The little sufferer lived only a short time after the accident

Notes from Umatilla County

Mr. L. Kiblon writes from Weston Umatilla county, under date of the 4th inst. as follows As this county is rapidly settling up, it seems that sharpers and land grabbers are turning their attention this way More than a year ago certain moneyed men of Walla Walla hired a surveyor and locate all the school land north of the Umatilla river and filed timber culture claims in many other sections This appeared to be all right but when we see one man sell two or three sections of school land, we begin to think and ask ourselves 'how did this man acquire title to so much school land?' It may be all on the square but like Thomas of old we doubt.

Several parties are locating considerable government land by means of soldier's additional homestead

Some of our local papers are advocating a division of this county and have the lines already defined in their potdevorous brains If they would agitate a herd law for this part of Umatilla county that is all north of the Umatilla river they would be doing a benefit for the county and their patrons Our people have no time to devote to politics and do not want to support any more county officials than is necessary One or two papers are doing their patrons of this section a real service by advocating a no fence law

I noticed a few days ago about 1000 rails hauled out on a choice 160 acre claim preservation by an Indian also some hop poles Remember More than two-thirds of the land will remain on the reservation

I was not a little surprised to see a copy of THE OREGONIAN that came to hand, gave a gift map of Oregon and Washington Territory I am at a loss to know how I can afford to do so as it [illegible] in news at present the [illegible] benefit to the public and [illegible] adverse to the shine which [illegible]

There will be a great deal [illegible] will not be an open [illegible] present appearances we will have heavier crops next season [illegible] than I more ever sowed

A new mail [illegible] two and [illegible] can [illegible] Pendleton [illegible]

The school house [illegible] down as a [illegible]

We [illegible] with [illegible] timber on the [illegible] now prospecting [illegible] water Ed will [illegible] very soon

Lewiston Teacher Arbuckle a lawyer and banker [illegible] from Jacksonville people from the Interior here They say that Ad Cushing was at Kansas City and would soon start to Idaho They also report that Jesse James has

They Must Learn to Like Them

[From the Cincinnati Commercial]

They didn't like Zach Chandler in Massachusetts He was too plain in his language They are said not to like Robert Collyer in New York for a like reason It indicates that western habits and customs are not popular in the east The people in that section will have to change They will have to conform to this section It is not in accordance with nature that the sterile swamp tracts and appendages along the bleak Atlantic should sway the boundless west. After a manner as the ends and the south will be relegated to positions of inconspicuity as compared with the west and northwest

Money Spent Freely

NEW YORK, Nov 6—The *Sun* says San Franciscans appear to have found the Grant entertainment a good commercial speculation Millionaires unloosed purse strings which had been stringent for years and for a few days money flowed as freely and as lavishly as in the flush times before the panic The *Stock Report* says that $5 000 000 would not represent the value of the dresses worn at the Crocker reception The wine consumed must also have reached a figure high enough to appal the abstemious members of Bloom Division No 10 Sons of Temperance

FINANCE AND COMMERCE.

Financial

FRIDAY EVENING November 7th 79

SAN FRANCISCO Nov 6—Silver bullion—1000 fine per fine ounce 1 6½

NEW YORK Nov 6—U S Bonds—5s of 81 [illegible] 4½s 94¾ Closed—5s 2 [illegible] 4½s 94¾ bid

LONDON Nov 6—Consols, 97⅜ money 97⅝ account.

U S Bonds—5s 65¾ 4½s 93¾ 4s 6

SAN FRANCISCO PRODUCE MARKET

SAN FRANCISCO Nov

Wheat—Nominal $1 85@2.

Flour—Quiet

Barley—Active brewing $1

Oats—Weak

Potatoes—Unimproved

Wool—Firm

LIVERPOOL WHEAT MARKET

LIVERPOOL, Nov 7—Spot wheat quiet No 1 standard 11s 10d@11s 5d No 2 11s 4d@11d5 red winter 9s 8d@9s 10

The English Wheat Market

LIVERPOOL, Nov 7—A leading grain circular says that the grain trade was somewhat dearer at the commencement of the week but afterwards there was almost a cessation of consumptive or speculative demand. The provincial markets were very inactive and many of them a shilling lower. Transactions in cargoes are quite unimportant, buyers holding off anticipating a decline at Liverpool and neighboring markets since Tuesday business in wheat and maize is quite of a retail character and prices rather under those of Tuesday This morning's market was very limited Though there was, perhaps, less pressure to sell than yesterday, and limited business was transacted at a reduction of 2d on California and red winter wheat, and fully 1d on California while from Tuesday's quotations Flour was neglected and nominal Corn met with limited sale and was a penny lower

Beerbohm's Wheat Report

LONDON Nov 6

Floating cargoes wheat very heavy Cargoes on passage and for shipment buyers holding off hoping to obtain some concession Mark Lane wheat rather easier Good wheat cargoes off coast 1 cargo No 2 spring Ala 6d—Red winter nominal terms No 2 spring Ala 6d—Red winter Ills 6d@6s5s Good cargoes California off coast per ℔ 500 lbs 56s. An arrival of wheat fleet off coast for orders is expected shortly English and French country markets a turn easier Liverpool quiet wheat rather easier Liverpool quotations for Nos 1 Ills 11d No 2 Ills 6d red winter Ills 6d wh to Michigan Ills 6d red winter spring No 2 Ore No 2 Cal 10s 4½ Wheat in passage 23s 7 000

Gold and Stock Company's Report

SAN FRANCISCO Nov 7

Wheat—Very dull and weak with nothing Barley—Steady with fair demand

Corn—White sold at 3oc

Flour—Easier and dull

Wool—Strong

Oats—Feed choice extra heavy 1 ng [illegible] round lots at $1 40

Butter—Fresh roll fair to good dull at 2½ good to choice easy at 3 [illegible] and choice pickled easy at 25c

Eggs—Cal fornia fresh choice weak at 3c for eastern plenty at [illegible] Oregon jobbing nominally at 30c

Hides—Easier

Beer pulp past 7 hours—6 000 gr sks 1 ur 5 000 sks wheat include two cargoes 1 000 ctl oats 4000 sks potatoes 6000 doz eggs

CHICAGO MARKETS.

CHICAGO Nov 7

Wheat—$1 [illegible] per bu [illegible] paid for December Pork—$9 85 paid for November nominal

Lard—$6 5[illegible] paid January

NEW YORK MARKETS

NEW YORK Nov

Wheat Irregular

Flour Quiet

Wool—Steady

Shipping Intelligence

[illegible] SAILED YESTERDAY [illegible]

[illegible] Nov 7—Ger ship [illegible] bark Nellie [illegible] Mason [illegible] Or ship [illegible] Bay schr Helen [illegible]

[illegible]—Bk Wellington [illegible] Portland [illegible] Nov 7 [illegible] Bay [illegible] Nov 7 [illegible]

[illegible] and—Sh [illegible]

[illegible]

[illegible]

[